

Clarinet (A)

Amuse Oreille

Chuck Holdeman

♩ = 92

5

9

13

16

18

20

mp *mf* *mp* *mf* *f* *mf* *f* *mf* *f* *mf*

23 *f* *mf* *f* *mf* *f*

25 *f* *ff*

27 *mf* *f* *mf* *f*

29 Bsn Bsn *mf*

31 *f*

34 *f*

37 *mf*

40

43 *f*

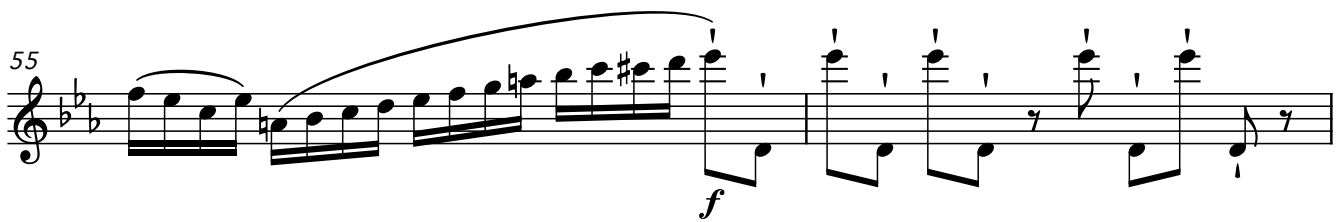

61 accel.....♩ = 150

64

68

72 ♩ = 92 w/sax

76

81

85

89 CADENZA rubato e espressivo

mf

mp

p

mp

mf

mp

mp

poco cresc.

96

B. Cl. 8ba

mf

101

mf

105

f *cresc.*

107

mf

109

f

111

113

mf

115

f *mf* *f* *mf*

118 *ff*

119 *mf*

121

123 *f*

125

128

130

132

134 *cresc.* *ff*
