

# SEMIRAMIS' DREAM

reed quintet

SCORE IN C

Celso Mojola

Adagio ♩ = 54

Celso Mojola - Semiramis' Dream

A

Celso Mojola - Semiramis' Dream

Celso Mojola - *Semiramis' Dream*

16

Ob.

Cl.

A. Sx.

B. Cl.

Bsn.

10

3

*tr*

Poco Andante  $\text{♩} = 69$

18

Ob.

Cl.

A. Sx.

B. Cl.

Bsn.

11

*f*

*f*

*f*

Celso Mojola - Semiramis' Dream

21

Ob.

Cl.

A. Sx.

B. Cl.

Bsn.

*ff*

*ff*

*ff*

*ff*

Allegro ♩ = 120

27

Ob.

Cl.

A. Sx.

B. Cl.

Bsn.

*f*

*mf*

*mf*

*mf*

Celso Mojola - *Semiramis' Dream*

31 C

Ob. *f*

Cl. *mf* *f*

A. Sx.

B. Cl. *f*

Bsn. *f*

34

Ob. *f*

Cl.

A. Sx. *mf*

B. Cl. *mf*

Bsn.

Celso Mojola - Semiramis' Dream

D

Celso Mojola - *Semiramis' Dream*

Moderato ♩ = 100

43

Ob.

Cl.

A. Sx.

B. Cl.

Bsn.

*p*

*p*

*accel.*

46

Ob.

Cl.

A. Sx.

B. Cl.

Bsn.

Celso Mojola - *Semiramis' Dream*

Allegro ♩ = 120

*al*

Celso Mojola - Semiramis' Dream

55 E

Ob. *f*

Cl. *mf* *f*

A. Sx. *mf* 3

B. Cl.

Bsn. *f*

58

Ob. *f*

Cl. 3 3 3 *f*

A. Sx.

B. Cl. 3 *f*

Bsn. *f*

Celso Mojola - *Semiramis' Dream*

62 F

Ob.  
Cl.  
A. Sx.  
B. Cl.  
Bsn.

Più Mosso e Agitato  $\text{♩} = 138$

65

Ob.  
Cl.  
A. Sx.  
B. Cl.  
Bsn.

Celso Mojola - Semiramis' Dream

68

Ob. *tr*

Cl. *mf*

A. Sx.

B. Cl.

Bsn.

71

Ob. *tr*

Cl. *mf*

A. Sx.

B. Cl.

Bsn.

G

Celso Mojola - *Semiramis' Dream*

73

Ob.  
Cl.  
A. Sx.  
B. Cl.  
Bsn.

*f*

3

5

3

Allegro ♩ = 120

75

Ob.  
Cl.  
A. Sx.  
B. Cl.  
Bsn.

*ff*

*ff*

*p*

*p*

3

3

3

3

3

Celso Mojola - *Semiramis' Dream*

78

Ob.

Cl.

A. Sx.

B. Cl.

Bsn.

*p*

3

3

3

81

Ob.

Cl.

A. Sx.

B. Cl.

Bsn.

*p*

*f*

3

3

3

Celso Mojola - Semiramis' Dream

96

Ob.

Cl.

A. Sx.

B. Cl.

Bsn.

*mf*

*p*

*mf*

99

Ob.

Cl.

A. Sx.

B. Cl.

Bsn.

$\frac{3}{4}$

$\frac{3}{4}$

$\frac{3}{4}$

$\frac{3}{4}$

Celso Mojola - Semiramis' Dream

108

Ob.  
Cl.  
A. Sx.  
B. Cl.  
Bsn.

*mf*

*mf*

*mf*

*mf*

110

Ob.  
Cl.  
A. Sx.  
B. Cl.  
Bsn.

*mf*

*mf*

*mf*

*mf*

Celso Mojola - Semiramis' Dream

112 M

Ob. *f* *ff*

Cl. *f* *ff*

A. Sx. *f* *ff*

B. Cl. *f* *ff*

Bsn. *f* *ff*

Moderato e oscuro ♩ = 100

115

Ob. *pp*

Cl. *pp*

A. Sx. *pp*

B. Cl. *pp* *mf*

Bsn. *pp* *mf*

Celso Mojola - Semiramis' Dream

118

Ob.

Cl.

A. Sx.

B. Cl.

Bsn.

121

Ob.

Cl.

A. Sx.

B. Cl.

Bsn.

Celso Mojola - Semiramis' Dream

124 N

Ob.  
Cl.  
A. Sax.  
B. Cl.  
Bsn.

*p*

3

3

3

3

Allegro ♩ = 120

127

Ob.  
Cl.  
A. Sax.  
B. Cl.  
Bsn.

*pp*

*p*

*mf*

3

3

3

3

5

Celso Mojola - Semiramis' Dream

Celso Mojola - *Semiramis' Dream*

138

Ob.  
Cl.  
A. Sx.  
B. Cl.  
Bsn.

142

Ob.  
Cl.  
A. Sx.  
B. Cl.  
Bsn.

Dez 2024 - 5' 30

# SEMIRAMIS' DREAM

OBOE

Celso Mojola

Adagio ♩ = 54

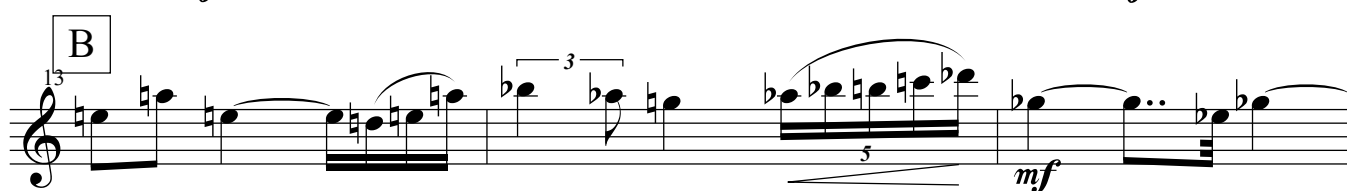
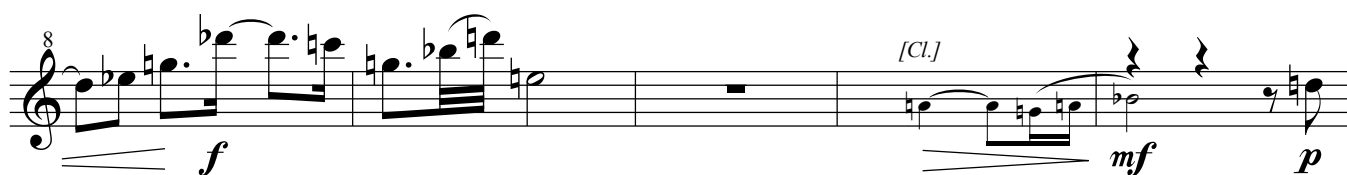

Poco Andante

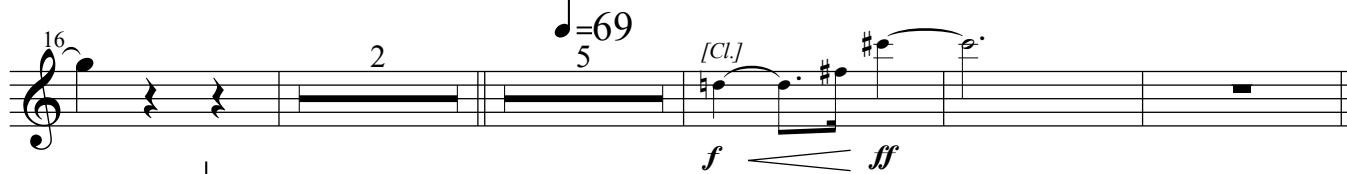

Allegro ♩ = 120

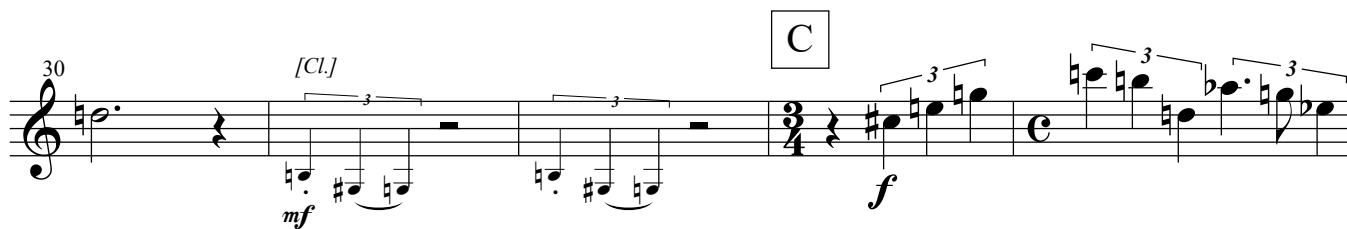

Mojola - Semiramis' Dream - Oboe

Moderato ♩ = 100

38 **D**

45 *[B.Cl.]* *p* *accel.* *al* *f*

Allegro ♩ = 120

50

55 **E** *f*

60 **F** *f*

64 *ff* *p* **F** Più Mosso e Agitato ♩ = 138

68 *tr* *mf*

71 **G** *f*

74

Allegro  $\text{♩} = 120$

Mojola - Semiramis' Dream - Oboe

118 N

127 [B.C.]

Allegro ♩ = 120

130

O

133

137

142

# SEMIRAMIS' DREAM

Bb CLARINET

Celso Mojola

Adagio ♩ = 54

*f*

*tr* (b $\flat$ )  
9 10  
*mf*

A 3 [A. Sx.] 10  
*f*

11 B 5  
*f* *mf*

18 [B. Cl.] 11  
*f*

Poco Andante ♩ = 69

22 3  
*f* *ff*

Allegro ♩ = 120

27 C 3 [A. Sx.] 3  
*mf*

31 C 5  
*mf* *f*

Mojola - Semiramis' Dream - Bb Clarinet

**D**

36 *mf*

39 *f* *mf* *f*

Moderato ♩ = 100

42 *ff*

45 *accel.* [B. Cl.] *p* *al*

Allegro ♩ = 120

50 *mf*

**E**

54

57 *mf* *f*

59 *ff* [B. Cl.] *f*

**F**

62 *f*

Più Mosso e Agitato  $\text{♩} = 138$

Mojola - Semiramis' Dream - Bb Clarinet

102 [B. Cl.] L

105

109 *mf*

111 M *f*

114 *ff* *pp* Moderato e oscuro ♩ = 100

120 N *mf* *mf* Allegro ♩ = 120

132 *f*

135 *ff*

141

Mojola - Semiramis' Dream - Alto Saxophone

G

Allegro  $\text{♩} = 120$

71 6 [B. Cl.] *p* *p*

82 *f*

H

86 *p*

89 *f* 5

K

91 *mf*

95 *mf*

99 *mf*

L

103 *mf*

M

108 *mf* *f*

Mojola - Semiramis' Dream - Alto Saxophone

113

ff pp

Moderato e oscuro ♩ = 100

117

2 3 N 3

Allegro ♩ = 120

127

[B. Cl.]

mf f

133

136

ff

139

142

144

# SEMIRAMIS' DREAM

BASS CLARINET

Celso Mojola

Adagio  $\text{♩} = 54$

6 4

[Cl.]

*f*

12

B

*mf* *p* *mf*

*mf* *p* *mf*

16

10

3

*f*

18

Poco Andante  $\text{♩} = 69$

*f*

*f*

21

3

*f*

Allegro  $\text{♩} = 120$

[Ob.]

25

*ff* *f* *mf*

*ff* *f* *mf*

29

3

*f*

C

33

5

*f* *mf*

*f* *mf*

Mojola - Semiramis' Dream - Bass Clarinet

D

37 *f* *mf*

41 *f* *ff*

44 Moderato ♩ = 100 *p*

*accel.* *al*

47

50 Allegro ♩ = 120 *mf*

E

54 *f*

59 *f*

F

62 *f*

Più Mosso e Agitato ♩ = 138

64 *ff*

Mojola - Semiramis' Dream - Bass Clarinet

Allegro ♩ = 120

71 **G** 4 *f* *p* 3

78 3

83 *f* 3

86 **H** *p* 3 3 3 3

90 **K** 4 2 *mf* 3 3 3 3 3

98 *p* 3 3 3 3

101 *mf* 3

104 **L** *mf* 5

110 **M** *f* *ff* 3 3 5 3 3

Mojola - Semiramis' Dream - Bass Clarinet

Moderato e oscuro  $\text{♩} = 100$

Allegro  $\text{♩} = 120$

# SEMIRAMIS' DREAM

## BASSOON

Celso Mojola

Adagio ♩ = 54

*f*

[Cl.] *mf* *mf* *f*

[Cl.] *f*

*mf* *p* *mf*

[B. Cl.] *f* *f*

Poco Andante ♩ = 69

*mf*

Allegro ♩ = 100

*ff* *mf*

*mf* *f*

Mojola - Semiramis' Dream - Bassoon

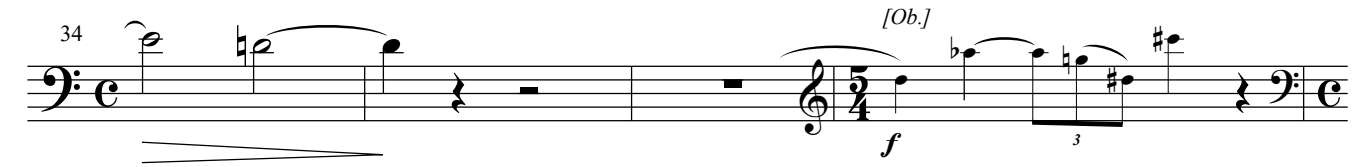
34 

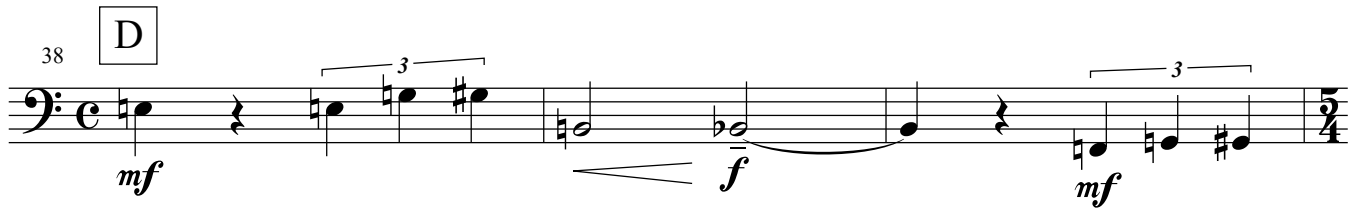
38 **D** 

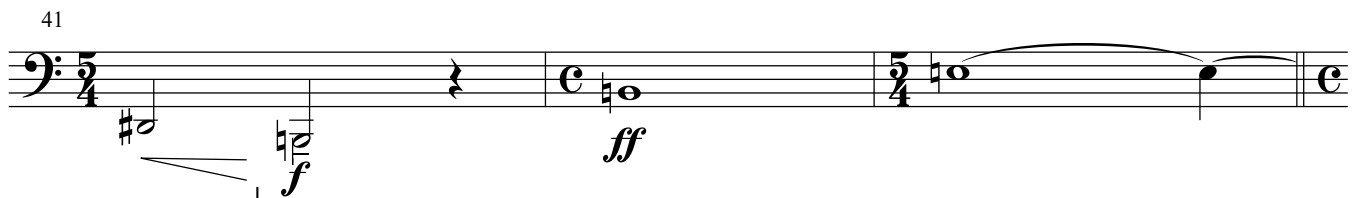
41 

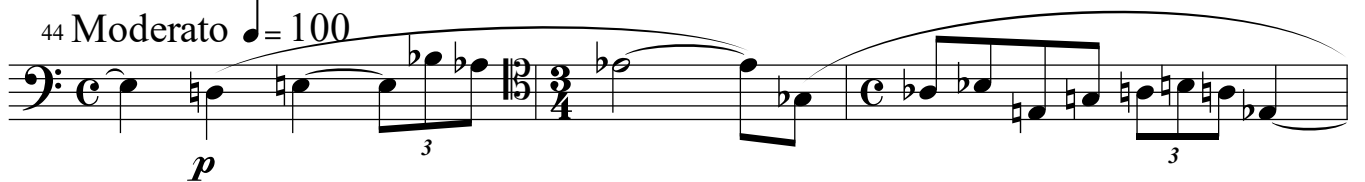
44 Moderato  $\text{♩} = 100$  

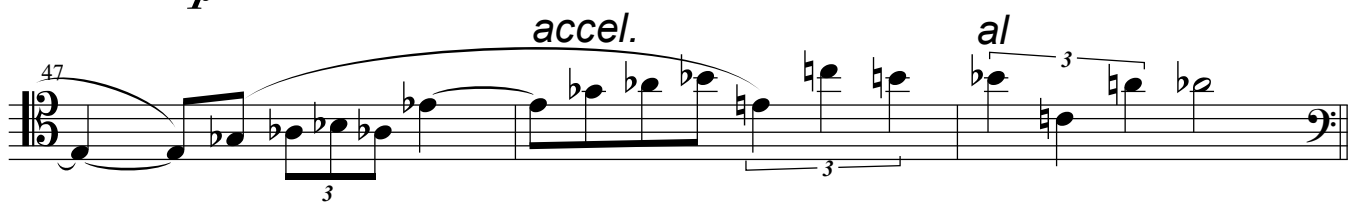
47 *accel.* 

50 *Allegro*  $\text{♩} = 120$  **[B. Cl.]** 

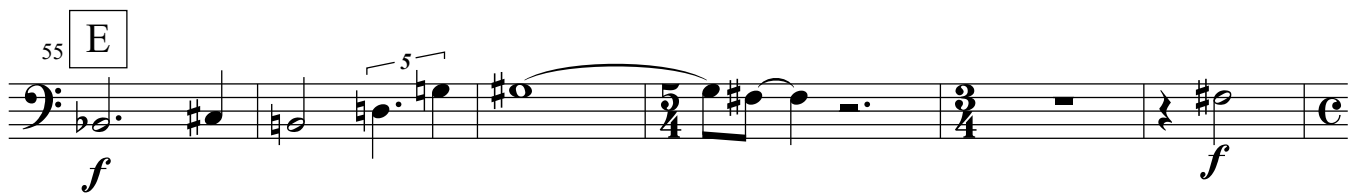
55 **E** 

61 **F** 

64 *Più Mosso e Agitato*  $\text{♩} = 138$  

Mojola - Semiramis' Dream - Bassoon

Allegro ♩ = 120

71 **G** 4 *f* [Cl.] 3 *p* 3

78 3 3 3 3 3

83 [B. Cl.] *f* **H** 3 3 *p*

88 3 3 5 *mf* *f* 3 5

91 3 **K** *mf* 3

96 5 3 3 3 *mf*

100 3 **L** 3 *mf* *p*

105 3 3 3 3

109 3 3 3 3 **M** 5 *mf* *f*

Mojola - Semiramis' Dream - Bassoon

113

*ff* *pp*

Moderato e oscuro ♩ = 100

117

*mf*

120

*mf*

124

*p*

127

*pp* *p* *mf*

Allegro ♩ = 120

131

*f*

133

*ff*

136

*ff*

141

*ff*